

# PrestaShop Migration Checklist for Store Owners



# Your ultimate DIY migration checklist



*Use this step-by-step checklist to keep track of your migration progress and maximize the chances of a successful migration.*

## Pre-Migration steps

Decide on the platform you want to host your business

Pause your new store from search engine indexing

Find the stores' access credentials

Audit your current store database

Consider the new store design

## Migration itself

Connect your existing & new stores

Select the data entities to migrate

Customize the migration

Map the corresponding fields

Run a Demo migration

Check Demo migration results

Launch the Full migration

## Post-Migration steps

Perform a post-migration data audit

Check your SEO configurations

Prepare email notifications

Transfer customers' passwords

Expand the new store

Test your new store

# Table of contents

Introduction

Planning stage

Preparation stage

Launching stage

5

6

6

7

8

8

8

9

9

9

10

10

11

11

14

14

16

23

24

27

→

→

→

→

→

→

→

→

→

→

→

→

→

→

→

→

→

→

→



# Table of contents

<b>Testing stage</b>	<b>28</b>	<a href="#">→</a>
Perform a post-migration audit	28	<a href="#">→</a>
Mind your SEO	28	<a href="#">→</a>
Prepare email notifications	30	<a href="#">→</a>
Transfer customers' passwords	31	<a href="#">→</a>
Expand the new PrestaShop store	31	<a href="#">→</a>
Consider the store design	31	<a href="#">→</a>
Test your new store	31	<a href="#">→</a>
<b>Monitoring stage</b>	<b>32</b>	<a href="#">→</a>
New vs old web traffic	32	<a href="#">→</a>
New vs old web crawling	32	<a href="#">→</a>
New vs old web indexing	33	<a href="#">→</a>
New vs old web rankings	33	<a href="#">→</a>
<b>Bottom line</b>	<b>34</b>	<a href="#">→</a>



# Introduction

This checklist has been prepared by Cart2Cart migration specialists for store owners, product managers, freelancers, and anyone who wants to move to the PrestaShop platform but doesn't know where to start. It is designed to help you prepare, go through, and successfully complete re-platforming your business website without downtime for your current store or a negative SEO impact.

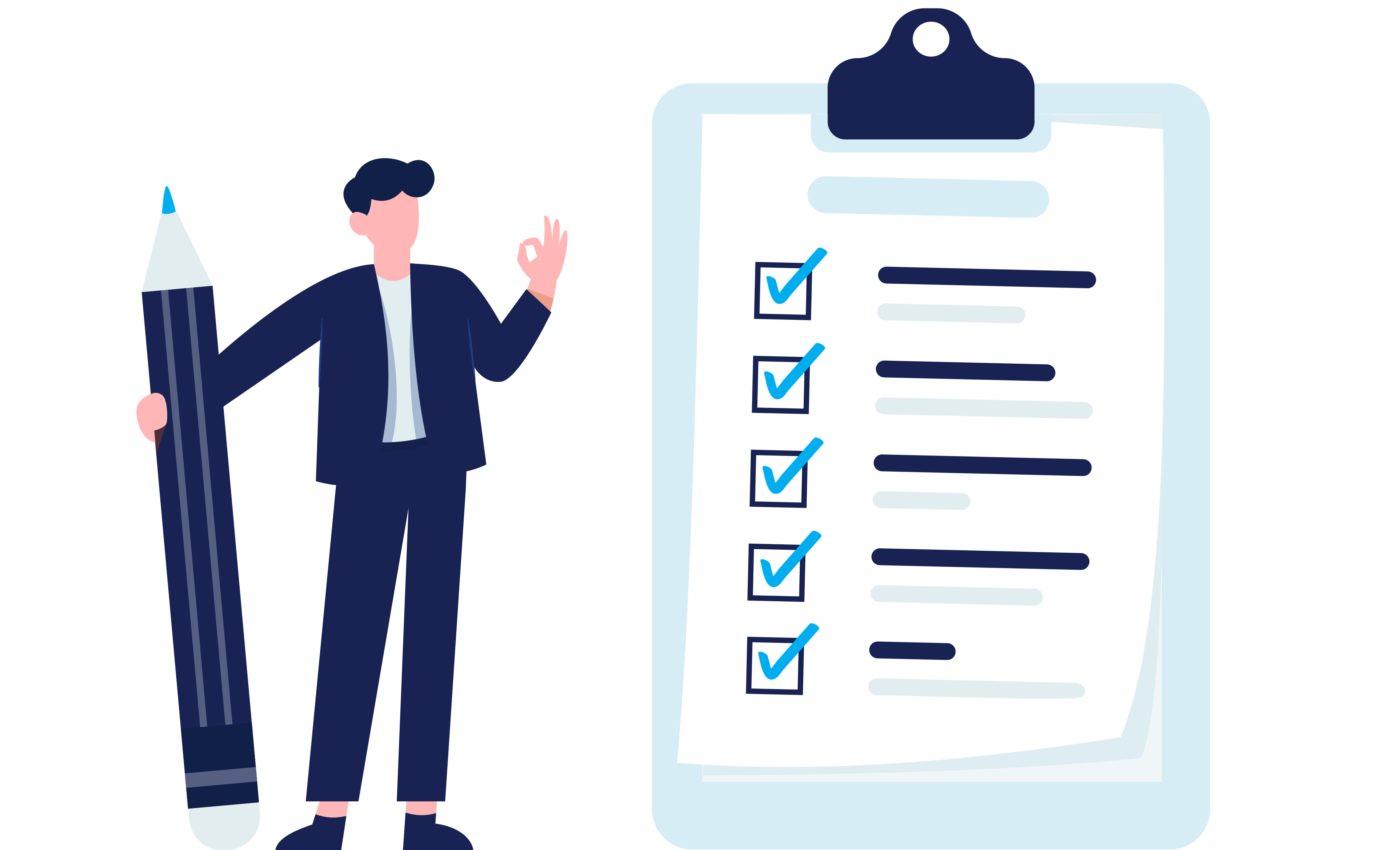

# Planning stage



## Identify your migration goals

Start by clearly defining the migration goals and success criteria for changing your shopping cart. The most frequent pain points that store owners experience include cost, slow page speed, SEO optimization errors, integration limitations, lack of features for further business growth, etc.

It is also critical to get input from key stakeholders such as SEO specialists, developers, and the marketing team to discover what exactly they lack in the current shopping cart solution and what features they'd like to have in PrestaShop.

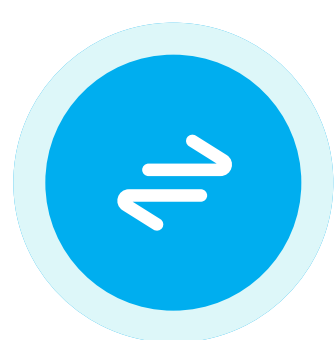

## Define your migration plan

- *Make sure you have the required access credentials to your current and new PrestaShop stores.*
- *Determine the store configurations (plugins, languages, shipping options, etc.) you want to transfer from your current store to PrestaShop.*
- *Determine the types of content that should be moved to PrestaShop.*
- *Identify the components of internal store SEO optimization that you want to save on the new PrestaShop store.*
- *Decide on the new hosting solution and domain name (in case you're going to change it).*
- *Engage a Technical Engineer and SEO expert to make sure that all technical and SEO requirements are met and implemented in the new PrestaShop store.*





## Get your employees and clients ready

Explain to your colleagues the reasons for re-platforming to PrestaShop and the benefits the company will derive from it. Remember, changes can be stressful for employees, so try to minimize their impact by providing them with a list of potential benefits for the company in general and the employees in particular.

Once the migration date is set, notify your customers and partners that you've rebranded. Let them know that you've done it for their convenience and ask them to inform you of any problems they encounter. That way, your clients and partners become your store testers.





# Preparation stage



## Host your new store (optionally)

If you want to change your hosting solution and/or domain, you need to prepare. Take the time to choose the hosting provider that meets all your business needs and host your new store on it.

If you want to use the same domain, we recommend doing it on a subdomain first. Once the migration process is complete and the post-migration audits and tests are done, you can go ahead and transfer the subdomain to your target domain.



## Pause the new store from search engine indexing

Temporarily suspend your newly created PrestaShop store from Google indexing. That way, once you transfer data to it, search engines will not consider your new store a duplicate of the previous one. Failure to do this can negatively affect your search rankings. Open the store for indexing after the *Post-migration audit* point of this checklist.



*At this stage, we recommend using the PrestaShop maintenance mode feature. To enable it, navigate to your PrestaShop admin panel, click Preferences, and then click Maintenance. Under Enable Shop, click No. This setting takes your store offline.*



## Make sure you have the required access credentials

To connect your shopping carts, you'll be asked to provide the requested access credentials to your current and new PrestaShop stores.



*Cart2Cart guarantees your security and privacy during and after the migration process. It provides access to a dedicated Hetzner server and a restricted physical address to enhance migration success. It incorporates network security through access restrictions and firewalls to prevent potential breaches in security. Cart2Cart is also safeguarded by HTTPS protocol directives and 128-bit encryption. Access to your data is restricted, recorded, and logged for transparency.*



## Review the store extensions

Make a list of your current store's extensions. Rank them in the order of their importance and exclude those that you may no longer need. Do a quick Google search and prepare a list of extensions (*marketing, payments, PoS, shipping, accounting, etc.*) to expand the new PrestaShop store. Decide whether you want to bring your existing PSP (payment service provider) and payment methods or if you would rather choose new ones.



## Audit your current store's database

Conduct a store data analysis to create an accurate inventory of all the site data you have (*such as product details, categories, customers, passwords, orders, reviews, etc.*). Determine the types of content that should be kept, deleted, or rewritten. This audit will help you uncover content gaps and determine any new content that needs to be integrated into the new PrestaShop store.





## Backup your current eCommerce store data

Before you start the migration process, we strongly recommend backing up your current store data to safeguard against any unforeseen anomalies that may occur during store migration. Some common ones include incorrect info from your side, or you may simply want to revert to your previous shopping cart provider.



*Cart2Cart does not interfere with your current store’s performance and does not affect its data in any way. The service simply copies the data from your existing store and pastes it onto the new PrestaShop platform.*



## Set a time to initiate the transfer

The best time to carry out site migration is when your store has the lowest traffic volume. You can dig into the channels that deliver the highest and lowest traffic volume and their respective timings by going to *Google Analytics -> All Traffic -> Channels*. You can also use the *Secondary Dimension* relating to *Time*.

It should look something like this:

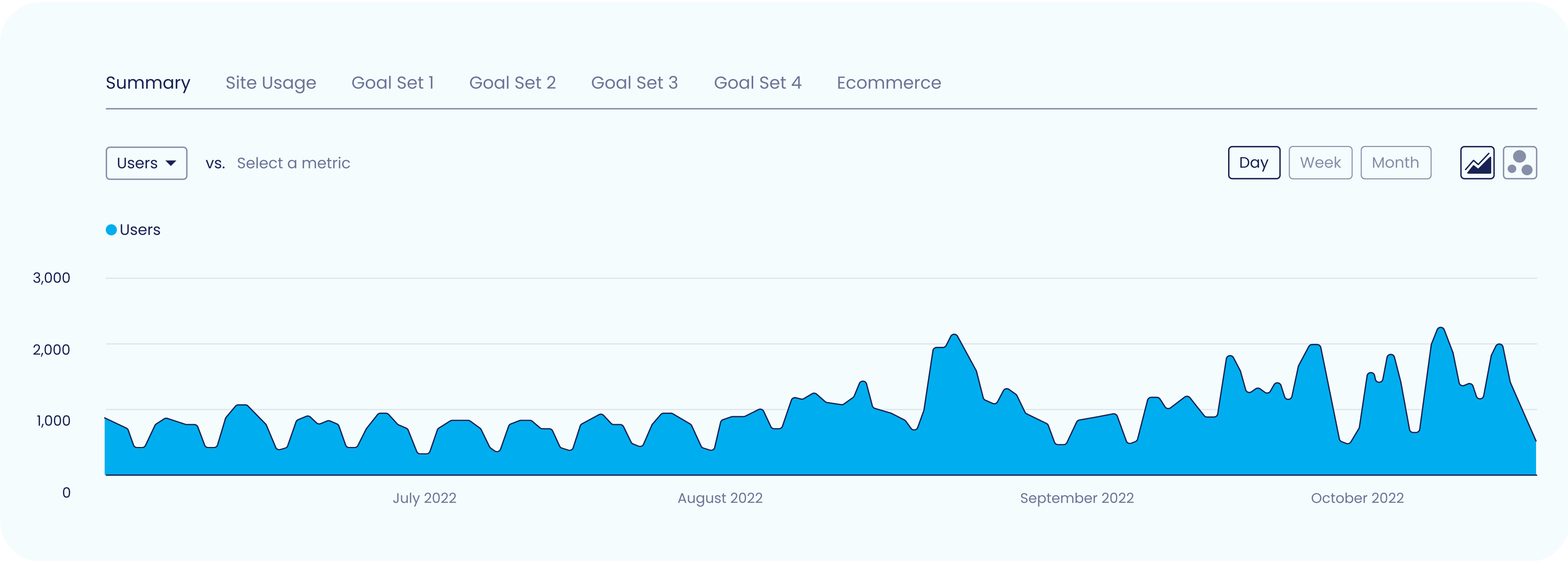





## Implement the new store design

You have two options to choose from. On the one hand, you can make a new PrestaShop store design from scratch. Alternatively, you can opt for the default template. The migration can be done to the default theme provided by PrestaShop, and then make design adjustments if need be.

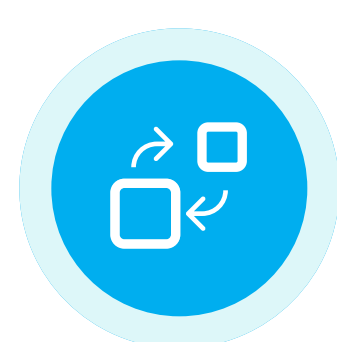

## Choose the migration method

At this stage, you must identify an appropriate migration method to transfer your store. There are various options to choose from (*manual, assisted, automated*), each with its own set of unique benefits, requirements, and limitations. Here's a brief overview of each.



**Manual migration** entails copying each product and its respective details from the existing platform and pasting it onto the new PrestaShop website. The process is technically complex and involves multiple intricate configurations on both the current and new PrestaShop carts.

If a small business store with a handful of products listed on the website is to be transferred to PrestaShop, the manual method of data migration can be a way to go. Alternatively, if there are dozens of products to migrate, with massive amounts of associated backend info and ongoing orders, you're better off going a different migration route.



2

**Assisted migration** is another version of manual transfer, only that, in this case, the job is outsourced to a third-party developer or team of migration experts. Since the process is carried out and controlled by a team of pro developers, you can expect to pay a significant amount of money (\$1,000+) to get the job done.



3

**Automated migration** of eCommerce data is conducted by specialized migration tools (like Cart2Cart) and, as a result, requires no technical skills whatsoever.





[Cart2Cart](#) – the first tool of its kind on the market. With 12+ years of migration experience, it has proven to be the most efficient and trusted method to switch eCommerce platforms. It analyzes all the source (current store) data entities (*products, customers, orders, reviews, images, etc.*) and then transfers them to the target (PrestaShop) site without any human intervention in the process.

[TRY NOW](#)

If you don't have time to handle the data migration on your own, Cart2Cart offers a comprehensive support system through its [Data Migration Service Packages](#). It is an all-inclusive service that combines the technical support of experienced migration gurus with store data transfer. All you need to do is enter the access credentials of your current and new PrestaShop stores, and the Cart2Cart migration specialists will do the rest.

There are [4 Migration Packages](#) available, each of which varies in price. Even the most expensive package in the bouquet will still cost less than you would pay a third-party agency.

[LEARN MORE](#)

If you don't have a solid technical background in web development or would rather focus on running your business instead of dealing with the migration hassle, Cart2Cart is exactly what you need. If you encounter any issues when going through the migration process, the [Cart2Cart support staff](#) will be more than happy to answer any migration-related questions you might have.



# Launching stage



## Connect your existing and new stores

Set up the automated database transfer by first configuring your current cart and then specifying the new PrestaShop cart.

### Current cart setup

Each platform has its own specifics, so depending on the type of integration you'll be asked to provide:

**File-based integration** (Volusion, Yahoo store, CSV, etc.):

- **Store URL** – enter the domain URL of the store (e.g. `https://mystore-url.com`).



**API-based integration** (Shopify, BigCommerce, Wix, etc.):

- **Store URL** – enter the domain URL of the store (e.g., `https://mystore-url.com`).
- **API access** – set up the access using the store admin and enter the required keys in the corresponding fields of the Migration Wizard.

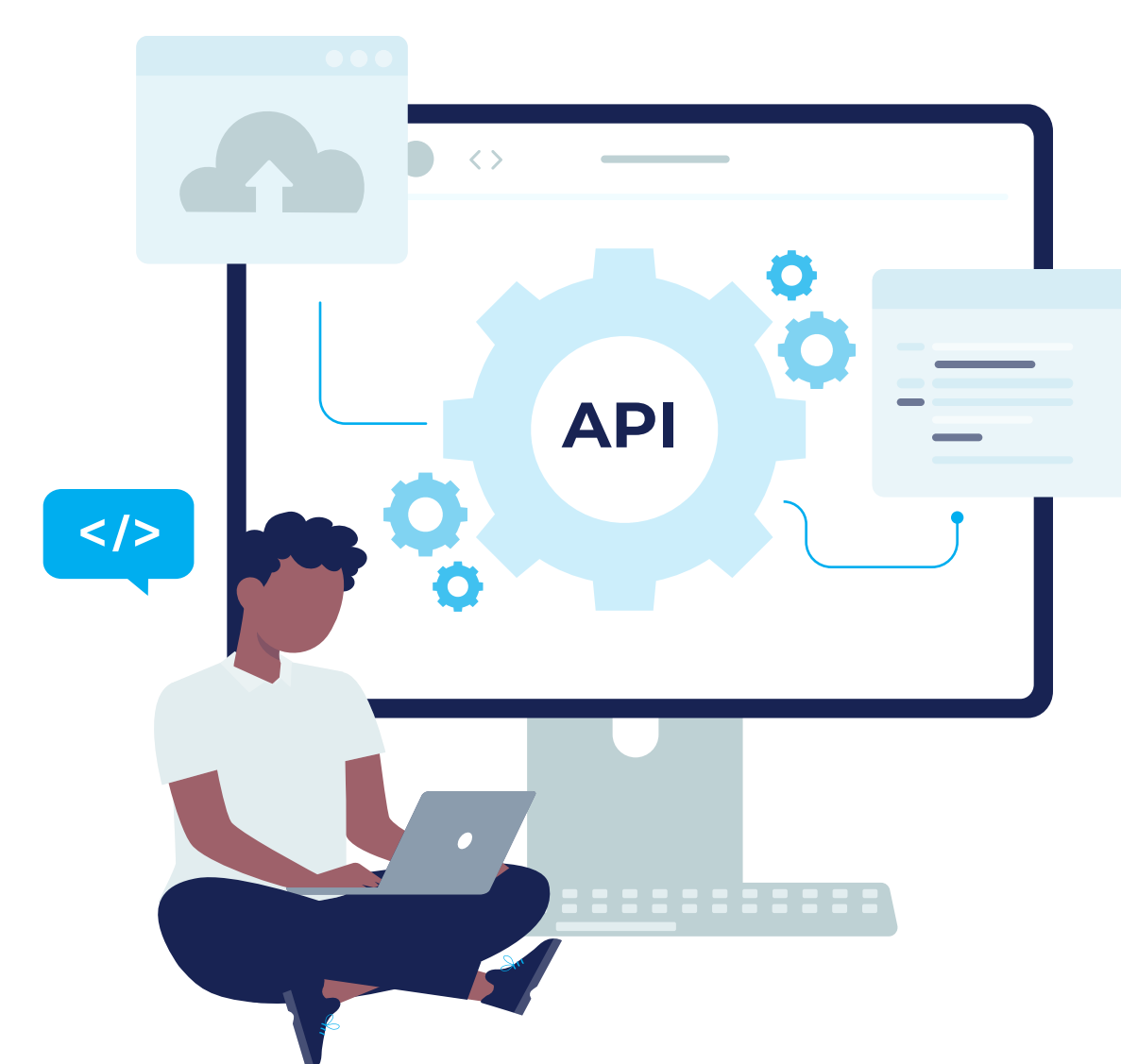

**Bridge-based integration** (WooCommerce, Magento, PrestaShop, Opencart):

- **Store URL** – enter the domain URL of the store (e.g. `https://mystore-url.com`).
- **Install Bridge** – download the bridge files and connect the stores. More info [here](#).

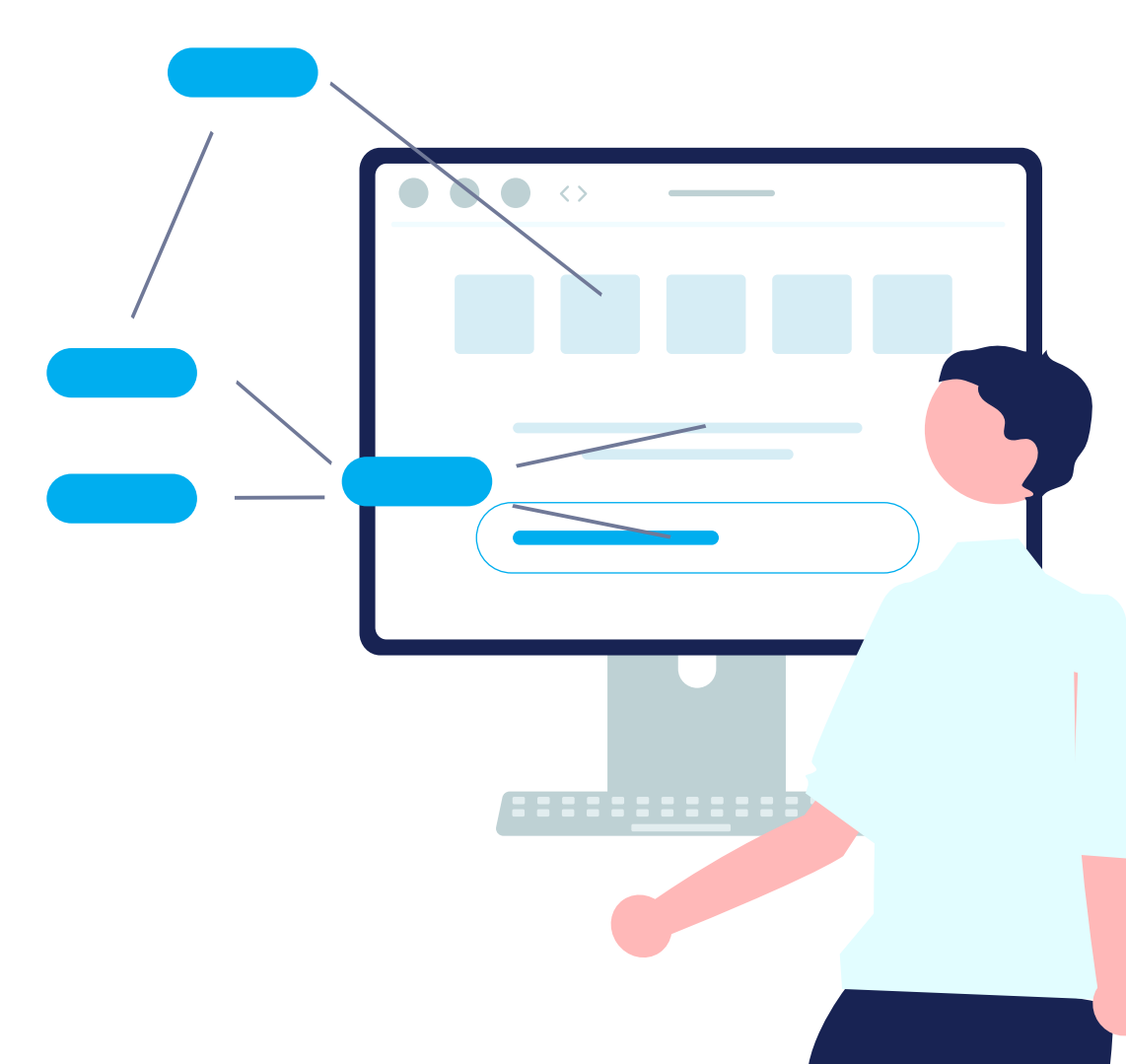

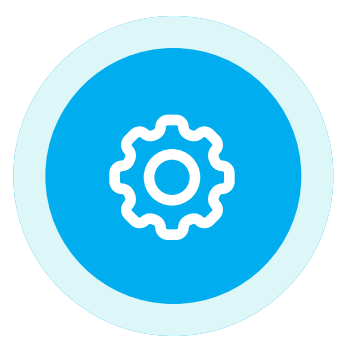

## New cart setup

When migrating to PrestaShop, you'll be asked to provide:

- **Store Admin URL** – enter the domain URL of the new PrestaShop store.
- **Admin credentials** – provide the admin login and password of the PrestaShop store.



You can [run a free Demo migration](#) to the Cart2Cart PrestaShop test store to see how it works. But:

- *Only Demo migration can be performed to the test store, not Full.*
- *You're only required to tick the checkbox and select PrestaShop as the platform to migrate to. Once the Demo is finished, you'll be provided with the admin access credentials so that you can see the result of the Demo transfer.*

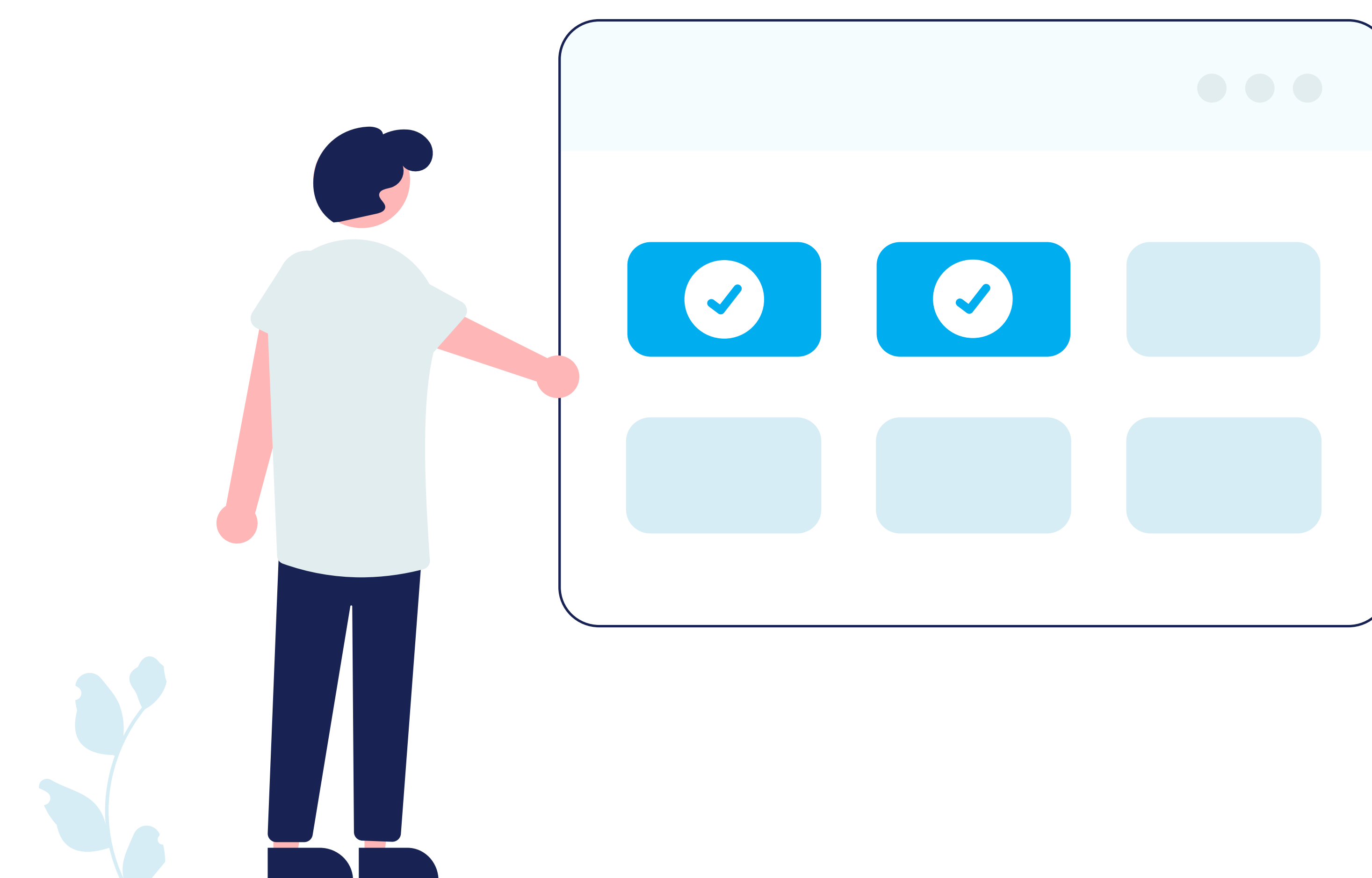



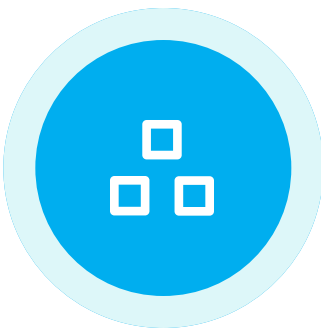

## Entities & extra options selection step

Cart2Cart has all the necessary functionality to migrate every possible eCommerce data type and its accompanying attributes to the PrestaShop platform. So, specify the entities you want to transfer by ticking the matching checkboxes or clicking on the *All Entities* checkbox to get all the data automatically migrated to the new PrestaShop store.



*You'll see notices about necessary plugins. Their installation is optional but desirable if you need the appropriate entities to be transferred.*

### Entities that can be migrated to PrestaShop via Cart2Cart:



#### PRODUCTS

- Name, ID, SKU, Reference code, Short Description, Full Description, Status, Manufacturer, Tax Class, Product Attachments, Sort Order, Sort Order in Category;
- Price, Special Price, Special Price From-To Date, Sale Price, Sale Price From-To Date, Tier Price, Final Price;
- URL, Meta Title, Meta Keywords, Meta Description;
- Product Image, Thumbnail Image, Additional Images, Position, Image Caption, Cover;
- Quantity, Stock Status, Backorder;
- Weight, Width, Height, Depth;
- Related Products, Product Tags, EAN-13, Suppliers (Name, Description, Image, Meta Title, Meta Description, Meta Keywords, Status, Country, State, City, Zip Code, Address 1, Address 2, Phone, Mobile Phone), UPC;



- Options (Name, Price), Product Attributes (Name, Values);
- Product Variants (SKU, Weight, Attributes, Quantity, Images, Price, Special Price, Additional image);
- Downloadable Products (Files, Number of allowed downloads, Expiration Date).



**PRODUCT CATEGORIES**

- Name, Description, Status, Sort Order, Access Group;
- URL, Meta Title, Meta Description, Meta Keywords;
- Category Images, Thumbnail Image.

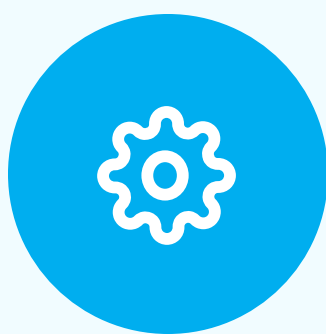

**MANUFACTURERS**

- Name, Description, Manufacturer Images, Meta Title, Meta Description, Meta Keywords.



**TAXES**

- Tax Class (Name, Tax Name, Rate, Country, State), Tax Rates, Tax Rules (Country, Name, State, Tax), Tax Name, Rates (Name, Rate, Country), Status, Country, State.



**CUSTOMERS**

- ID, First Name, Last Name, Email, Customer Group, Newsletter, Gender, Date of Birth, Passwords, Created Date, Opt-in Status, Status;
- Customer Billing Address (First Name, Last Name, Company, Address 1, Address 2, Country, State, City, Zip Code, Telephone, VAT Number);
- Customer Shipping Address (First Name, Last Name, Company, Address 1, Address 2, Country, State, City, Zip Code, Telephone).



**ORDERS**

- Payment method name, Shipping method name.
- ID, Order Date, Order Status, Order Products (Name, SKU, Option, Image), Custom Order Status, Product Price, Quantity, SubTotal Price, Discount Price, Tax Price, Shipping Price, Total Price, Order Comments, Reference, Order Status History.
- Customer Name, Email, Billing Address (First Name, Last Name, Company, Address 1, Address 2, Country, State, City, Zip Code, Telephone).
- Shipping Address (First Name, Last Name, Company, Address 1, Address 2, Country, State, City, Zip Code, Telephone).
- Invoice.



**COUPONS**

- Name, Description, Status, Coupon Code, Coupon Date, Coupon From Date, Coupon To Date, Uses Per Coupon, Uses Per Customer, Type Discount, Discount Amount, Total available, Minimum Spent, Product, Category, Coupon Expire Date.



**REVIEWS**

- Created Date, Status, Rate, User Name, Comment, Product, Title.



**BLOGS**

- Title, Availability, Full Description, SEO URLs, Parent ID, Blog Customer Groups, Blog Sort Order;
- Meta Description, Meta Keywords, Meta Title;
- Images.





**BLOG POSTS**

- Title, Full Description, Short Description, Availability, Slide, Created Time, Modified Time, SEO URL, Blog IDs, Comments;
- Meta Description, Meta Keywords, Meta Title;
- Images.



**MULTISTORE**

- Yes.



**MULTIPLE LANGUAGES**

- Yes.

Cart2Cart offers a list of additional options that allow you to expand the migration possibilities. They make the process of data transfer flawless and the results accurate.

Before ordering the additional options, you should note that:

- Additional options are not obligatory and can be performed only upon your request.
- Additional options are not included in the migration cost and are also charged.

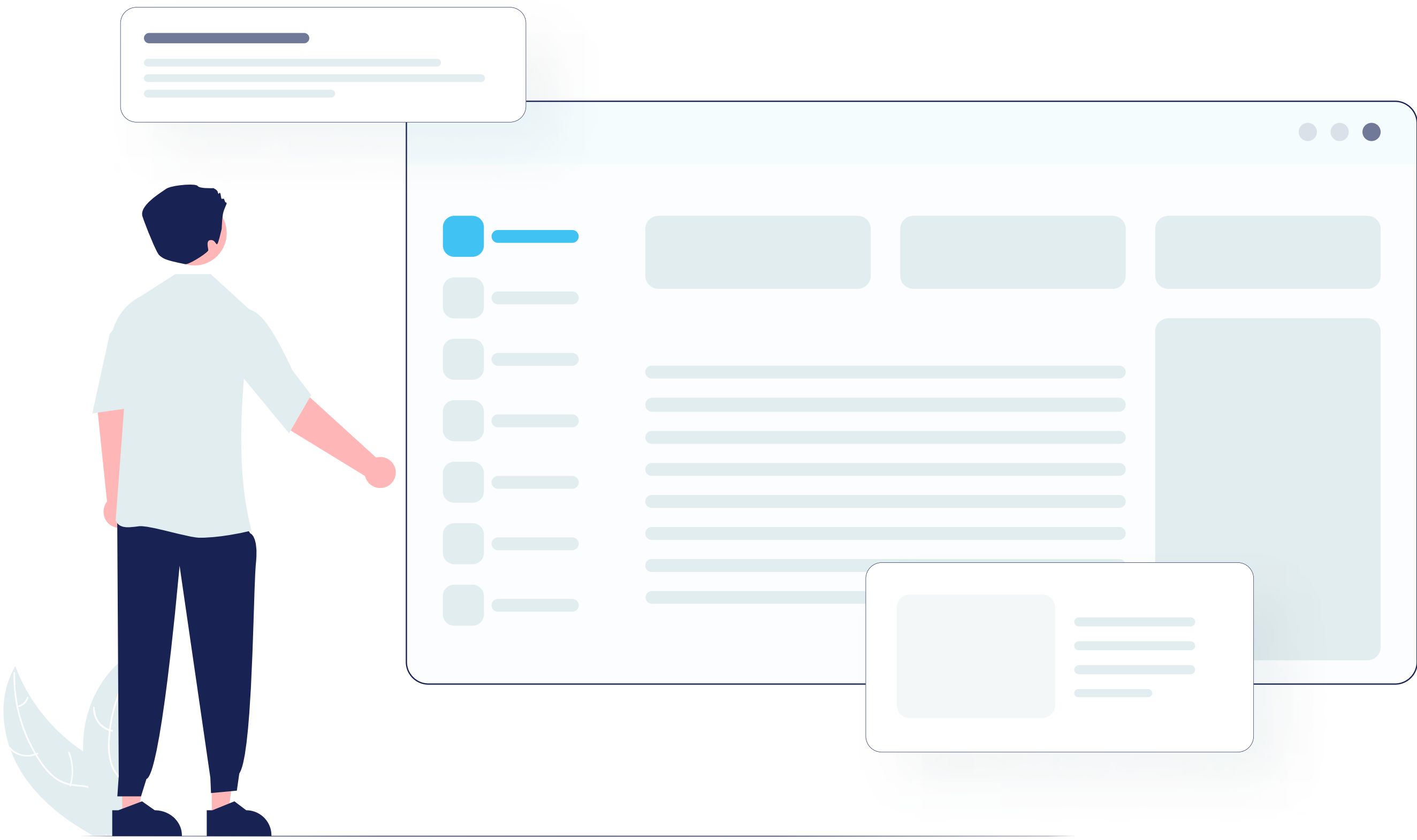



The most popular migration add-ons among store owners migrating to PrestaShop include:

1

### Clear current data on the PrestaShop store before migration

Upon activation, the option deletes the data on your new PrestaShop store in compliance with the entities selected for the automated migration. For example: if you're migrating "Products" and "Taxes" entities, this function will delete such entities on your new PrestaShop store before starting the transfer.



*The option is irreversible. It is recommended to back up your eCommerce data manually before enabling this action for your store. Simply export data to CSV files and save them on your PC.*

2

### Preserve Product/Customer/Order IDs on the Target store

This function provides the ability to migrate product/customer/order IDs to the PrestaShop store without making changes. For instance, *product/customer/order #13* in your Source store will be moved to the new PrestaShop store as *product/customer/order #13*.



*This requires another option – **Clear current data on the PrestaShop store before migration**. It helps to ensure accuracy and avoid duplication in case your PrestaShop store is not clean and already has some items on it.*

3

### Create **301 redirects** on the PrestaShop store after migration

This additional option automatically creates 301 redirects from your Source store's URLs to the corresponding ones in your new PrestaShop store during the migration. As a result, you can maintain your SEO ranking and customer experience after the migration is over.

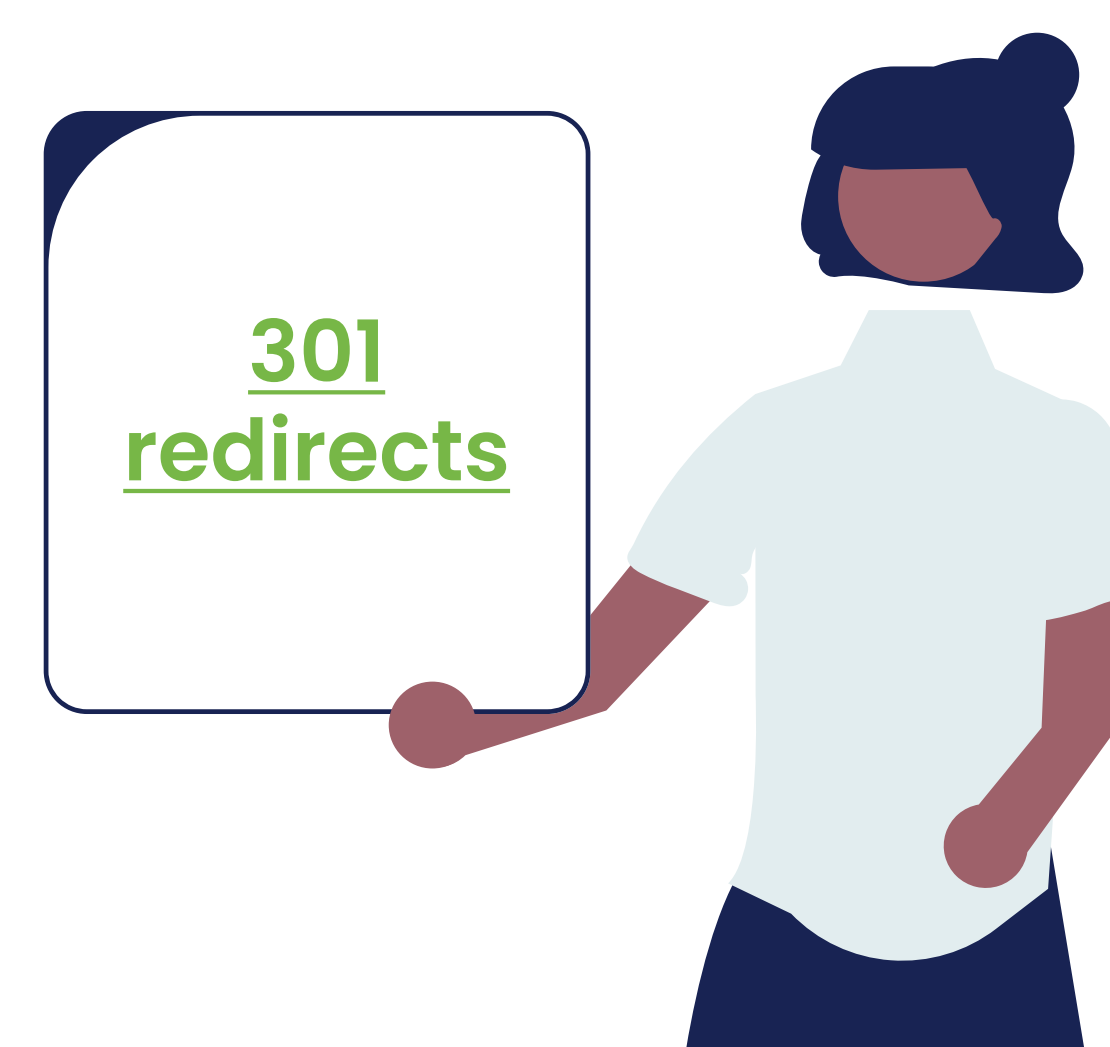

4

### Migrate categories and products SEO URLs

If activated, the function preserves the store products and categories URLs while migrating from your current store to the new PrestaShop platform. Moreover, it facilitates the post-migration store management process and saves product search engine rankings.



5

### Migrate customers' passwords

The option helps to transfer customer passwords to the new PrestaShop store automatically. By choosing the option, you will save your clients' time and deprive them of the password-recovery hassle.



6

### Migrate images from product descriptions, category descriptions, and blog post descriptions

It allows migrating images contained in product descriptions and category descriptions from your Source cart to the PrestaShop cart alongside other data.





7

Migrate invoices, credit memos, and shipments to the PrestaShop store

This option allows transferring invoices, credit memos, and shipments along with carriers to the PrestaShop store.

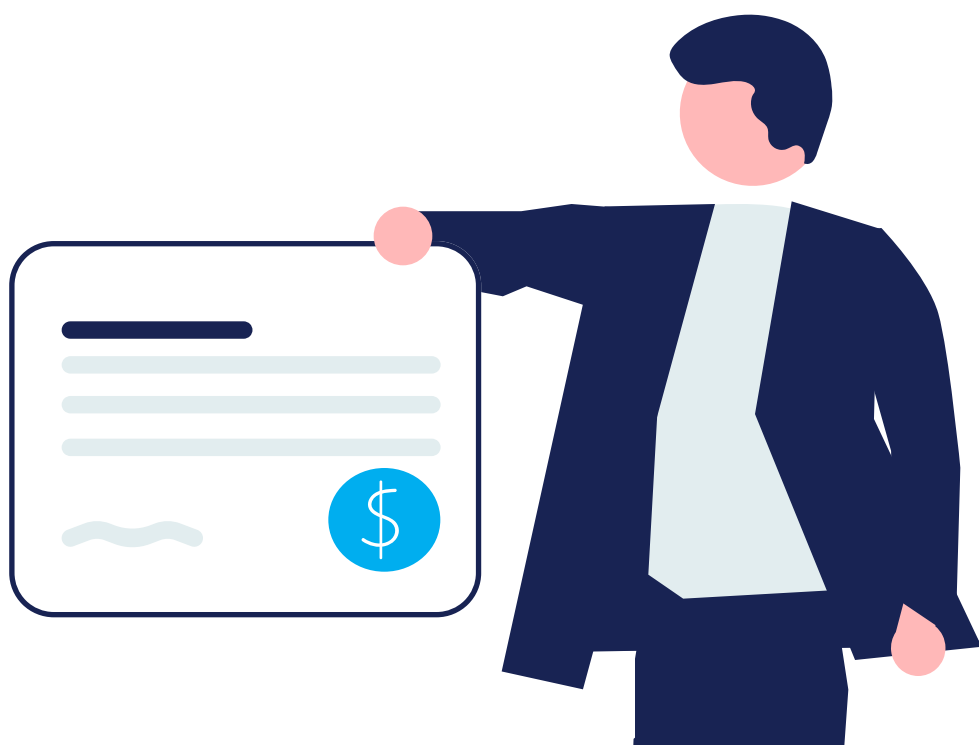



## Map the corresponding fields

Connect the data fields from your current store to the respective data fields in the new PrestaShop store. Doing this minimises the potential for errors and standardises your data, making it easier to understand it by correlating it with identities – for instance. When migrating to PrestaShop, you can map the following:

### Order statuses

*If the Orders entity is selected.*

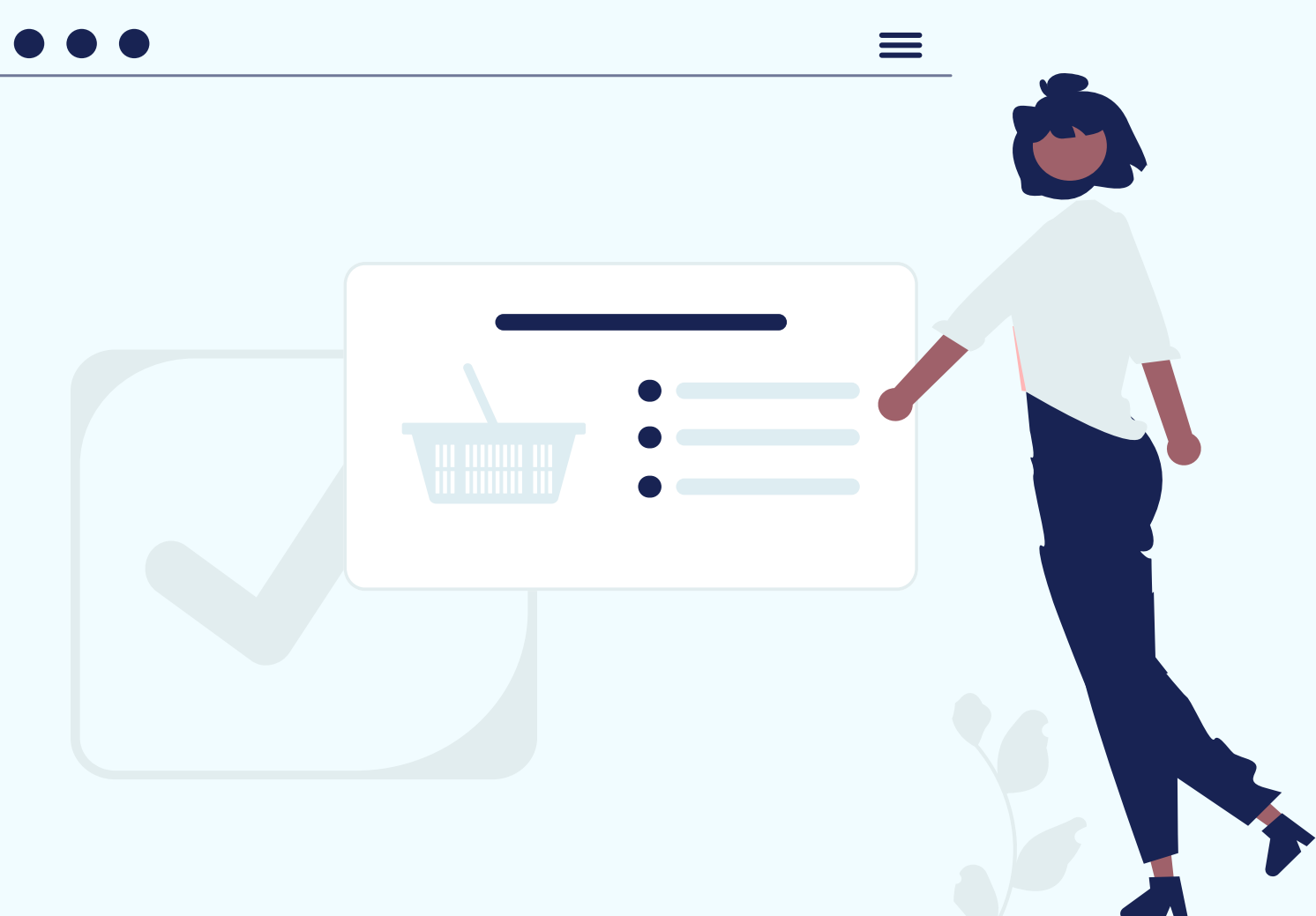

### Customer groups

*If the Customers entity is selected.*



### Stores

*If there is a Multistore entity in your Source or Target stores.*







## Run Demo migration



*While it is possible to skip the Demo, we strongly recommend against it.*

A Demo is simply a demonstration of the service in action aimed at showing users the basic functionality of the migration tool. You can set up the service, see how it works with a limited number of items, and make sure it is suitable for your needs. It is essentially a “minimised” trial version of the Full data migration.

**Demo migration can be utilised an unlimited number of times until you're satisfied with the outcome (it's free).**

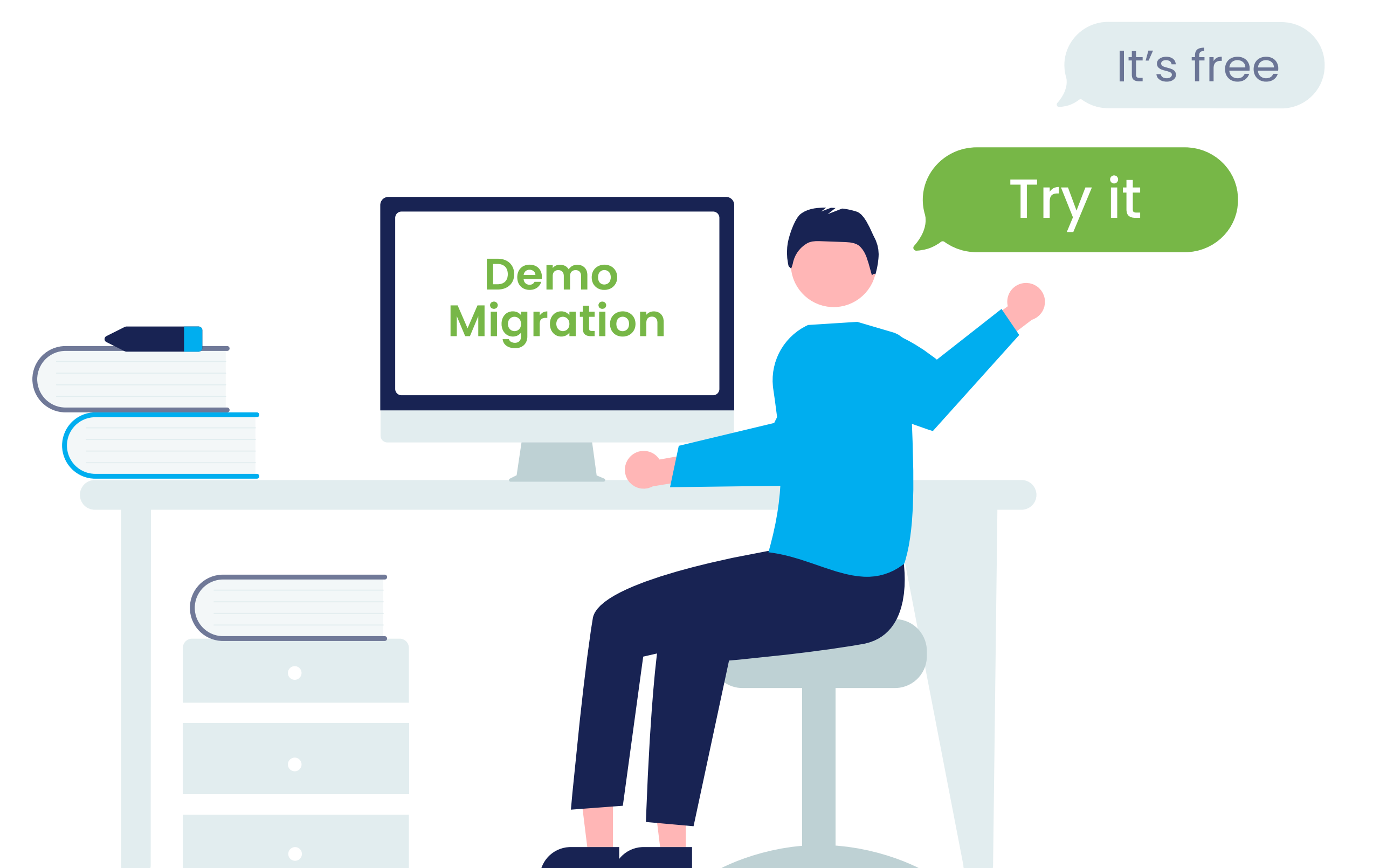

The process takes 10 to 30 minutes and allows you to transfer up to 10 products, customers, orders, and other data related to them. Once you migrate the specified data, you will get an email notification with a link to your new cart.

If you want to preserve the store configurations integrated while in Demo mode, you can transfer them during the Full migration phase.



*Don't close your browser window when the Demo migration is in progress. You can minimise your browser window if you need to work on something else while the Demo migration completes.*

If the Demo has been completed, you'll see the following information displayed on your Migration Wizard:

*Details about the transferred entities, with links to your current and new PrestaShop stores.*



*Entity counts and additional options list.*



*Total migration price.*

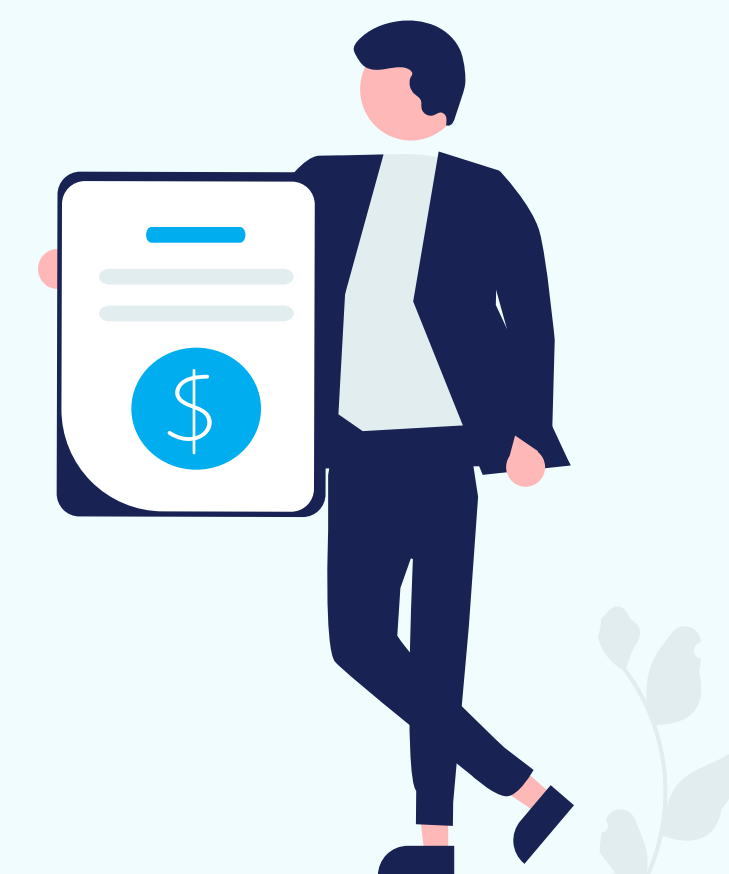

At this point, you can also choose the Migration Insurance plan. There are [three types of Insurance](#), with different prices and different conditions for remigration. The "No *insurance*" option is also offered.

If you are happy with the outcome, you can proceed with the Full migration. If the Demo helped you detect some issues, contact the [Cart2Cart Support Team](#), and we will help you fix them before starting the Full migration.



## How to check Demo migration results

Once your free Demo migration is finalised, you will receive an email alert. To check the results on your new store, go back to the Migration Wizard and follow the listed URLs to see what they look like on PrestaShop:

- *On the front page of the shop (if the migrated entity is to be displayed there),*
- *In the categories that were moved, and*
- *In the search results by title.*

When done, log in to the admin panel of the new PrestaShop store and check out how your entities are displayed from the backend.

Once you're satisfied with the outcome, you can proceed with the Full migration. If the Demo flagged some issues, contact the [Cart2Cart Support Team](#) to get everything resolved before embarking on the Full migration.

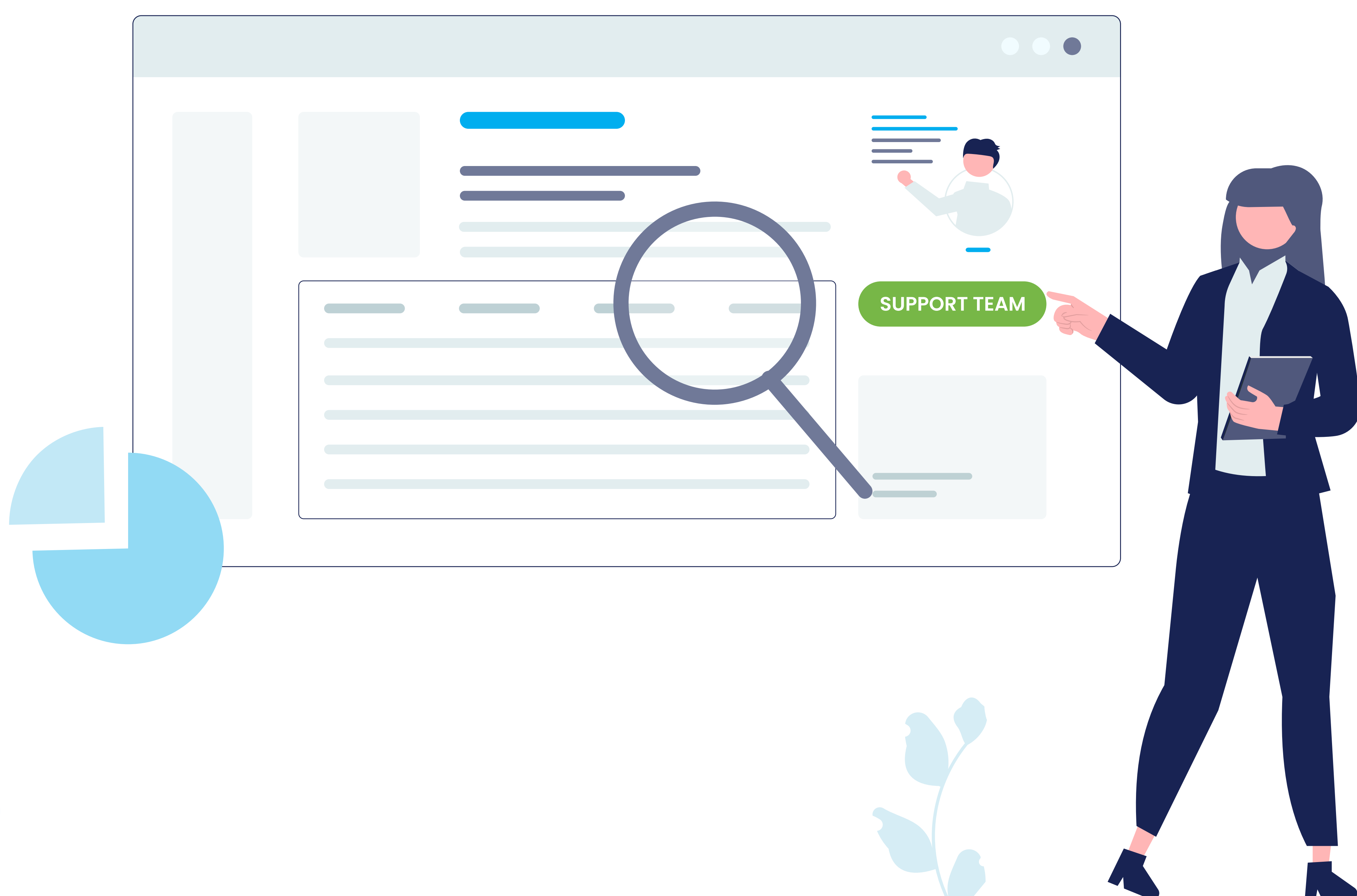



## Launch Full migration

Once you initiate the data migration transfer to PrestaShop, you'll first need to fund your account balance and then finish the data migration to your new store. Keep in mind that you only pay for the data you transfer — you won't be charged any additional fees.

The Migration details section shows a variety of migration information. You can also choose the [Recent](#), [Remigration](#), or [Smart Update](#) services at this step by clicking the matching buttons. Note that the Smart Update option is available for partners only.





# Testing stage



## Perform a post-migration audit

Before your new PrestaShop store goes live, you should test it thoroughly. Run multiple simulations, taking into account any issues that could arise. Make sure the domain name is active, and the navigational links are working as they should.

When done, check your store's front end by finding your products, customers, and orders in the various catalogues and checking that the search function works. Scrutinize your new PrestaShop site for broken links and fix them by redirecting them appropriately or removing them entirely.



## Mind your SEO

Once your eCommerce migration is complete, ensure that you evaluate your site's SEO indicators. There are a lot of tools that allow you to diagnose and resolve the website's technical SEO issues – [Screaming Frog](#) is just one of them. Here's what you need to do:



## 1 Point your domain to the new host (optionally)

If you're *not* performing a hosting/domain migration, you can skip this step. However, in case you're moving to a new hosting provider, make sure to point your domain to the new host's servers to make your PrestaShop store accessible. You can easily do that by changing the domain's nameservers.

To do this, simply get the details of your new nameservers, and copy them to the domain's DNS settings (*we recommend doing this when your site's traffic volume is at its lowest*). Then, wait for the DNS to propagate, a process that can sometimes take anywhere from a few hours to a few days.

In case you move your store from one domain or subdomain to another, remember to tell Google about the change.



Doing this requires that you create a 301 redirect from your old domain to your new one. Correct any issues that may arise during this step so that search engines can begin crawling your site. Here are [detailed instructions](#) on the right way to do it.

2

## Check your XML sitemap

If the structure of the website has changed significantly during the migration, it is vital that you submit your [XML sitemap](#). While most shopping cart platforms automatically generate XML sitemaps, ensure you re-submit it to Google Search Console and Bing Webmaster Tools. That way, you can get your newly migrated PrestaShop store re-indexed. This usually takes anywhere from a few weeks to a few months.

3

## Test all redirects

Next, you need to check that search engines and prospective customers are directed to the right pages in your new PrestaShop store. To do this, you'll need to test each redirect to ensure it is working as it should. The best time to run these tests would be after you launch so that you can identify error pages and clean them up right away. We recommend using a crawling tool to help you identify the 404 pages that may have been left out during the design phase.

4

## Check if any of the content has been duplicated

This step involves checking your new PrestaShop store for duplicate content such as header usage, title tags, image attributes, meta descriptions, etc.

Google cracks down on websites with duplicate content. The reason for this is simple: its search engine bots end up taking more time crawling different versions of the same page, as opposed to crawling different pages on the online store. The best way to safeguard against duplicate content is through the use of canonical tags.

A canonical tag identifies the pages on your website displaying duplicate or what appears to be similar content on more than one URL.



It then consolidates those URLs into a single “master” version, which is what the bots will see when they crawl your site. The result: Your rank on SERPs goes up, and Google won’t penalize your site.

5

### Analyze your metadata

Re-platforming your store to a new e-commerce provider (PrestaShop) gives you a unique opportunity to do a complete overhaul of your metadata. It allows you to optimize them for SEO by rewriting the page titles, product titles, and product descriptions.

6

### Check the status of your links

Check your newly migrated internal links. Make sure they direct users to the respective pages on the new PrestaShop store. Get rid of any broken ones you encounter.

You might also need to create new pages from scratch (*such as the About Us page*) and create a custom 404 redirect for the pages you no longer need. Remember, the 404 page should contain a link to your new site’s main page, navigational aids such as drop-down menus and the site search function, and a link to your site map listing all your site’s pages.

7

### Countercheck your analytics tools

The next step involves double-checking that your Google Analytics, Google Tag Manager, and Facebook Pixel are working as they should. Start by installing the code on your new PrestaShop store and then adjust the settings to match the previous ones you had on your old site. Doing this ensures that there are no gaps in reporting, so you can track your new PrestaShop store’s performance using the same parameters you had in your old store.



### Prepare email notifications

Once you’ve launched the new PrestaShop store, we recommend that you notify your existing clients of the change. They need to know where to go to buy from you. Notify your customers that you’ve re-platformed and ask them to activate their accounts.





## Transfer customers' passwords

To import customers' passwords from your current shopping cart to the new PrestaShop one, you'll be asked to install the [Cart2Cart Passwords Migration](#) plugin. After Full migration, your clients will be able to log in to your new PrestaShop e-shop using the same credentials they had in your old one. In case you haven't transferred the passwords, we recommend you send a password recovery notification to each of your clients.

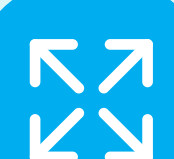

## Expand the new PrestaShop store

Thanks to the numerous apps, modules, extensions, and plugins provided by PrestaShop, you can add any new functionality (or recreate previous ones) to the store to make it look and feel as desired.



## Consider the store design

Since different shopping carts offer users different templates, migrating your store design might not be possible. However, you can recreate their current design with the help of a developer or leverage the [Cart2Cart Data Migration Service Packages](#).



## Test your new store

To make sure your new PrestaShop store is functioning correctly, make a test purchase to see if your site works. Go through the typical shopping procedure and then select your preferred shipping and payment options to check that everything is working properly. Repeat the process with different products in various categories just to be safe.

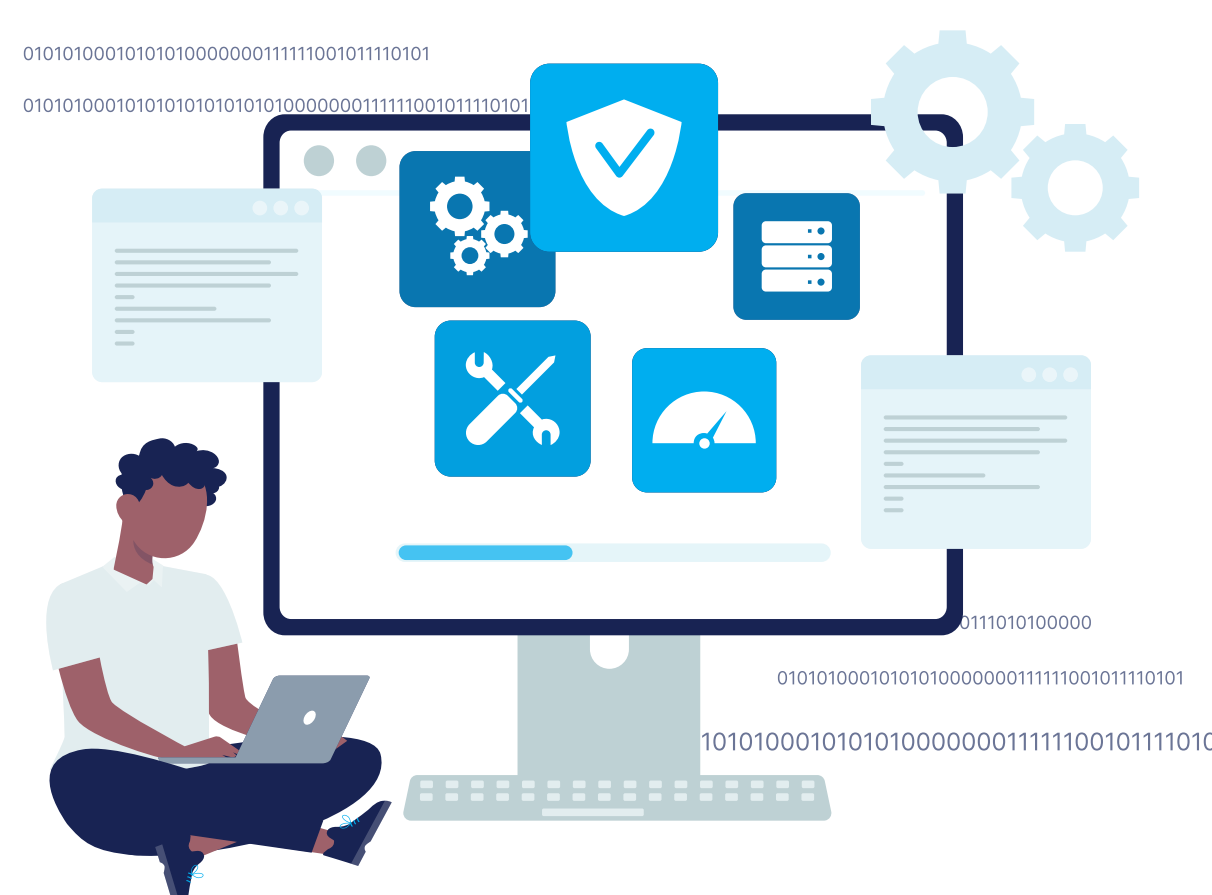



## Monitoring stage

Now it's time to ensure that everything in your new store is in great working order. The monitoring stage of the eCommerce migration process involves tracking your PrestaShop site's performance for at least two months post-launch. You might need to do it for longer if you have a larger site.

Below are some fundamental aspects you need to monitor and validate after executing a successful re-platforming process.



### New vs old web traffic

First off, you need to analyze the benchmark data you collected from your previous store. Compare it against the new analytics data from your current PrestaShop store and identify any discrepancies in organic traffic. If there's a spike, it means you're on the right track. However, if there's a dip, it might point to a deeper issue. Use this data to identify what could be causing it and why.

The specific corrective measures you take will depend on how widespread the issue is. Some questions to keep in mind include: *Is the decrease in organic traffic to your store isolated to one section or category? Is it limited to a few pages?* Is it affecting the entire site? The answers to these questions will help point you to where the problem lies.

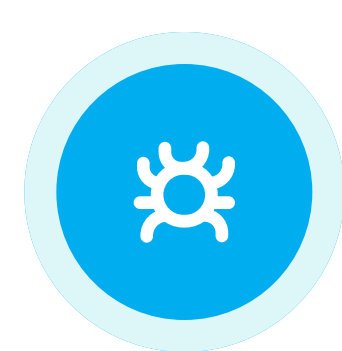

### New vs old web crawling

Next, you need to establish whether search engine bots are crawling your store's URLs in its new location. You also need to check that the 301 redirects from your old site to your new PrestaShop URL locations have been properly implemented and tested.

Some useful SEO crawlers you can use include *SEMrush*, *Sitebulb*, and *Deepcrawl*. These tools simulate the behaviour of search engine crawlers. You can use them to validate your store's URLs on the new platform.



## New vs old web indexing

Next, you need to monitor your PrestaShop store's new pages to see if a search engine has indexed them at their new location. You should also check whether the old ones are disappearing from SERPs.

The easiest and most convenient way to do this is through Google Search Console. That way, you can add the new and old store locations and monitor each of them on the Console as independent properties.



## New vs old web rankings

Here's what you need to remember: any SERP rankings you lose from your old store should effectively be gained on your new PrestaShop one. Monitor traffic and web rankings in the new and old locations for both mobile and desktop search engine results.

[Google Search Console](#) is the perfect resource to use to track your site's performance in your targeted countries. While it might take a while to gain your old store's rankings in its new location, be sure to check that your new pages are ranking for the right result type (*image, video, description, etc.*) and the relevant keywords, particularly against the competition.





# Bottom line

This PrestaShop Migration Checklist covers all the critical points to keep in mind when migrating from your current shopping cart to the new PrestaShop one. If any additional questions arise during the migration process, do not hesitate to contact us. We'll be more than happy to help.

CONTACT US



START MIGRATION







**Join us at  
our website**

JOIN US



**Have a question? We're here to help**

CONTACT US

